

Score

# Scales for Blue Bossa

tony miceli - [www.vibesworkshop.com](http://www.vibesworkshop.com)

The score consists of 12 staves of music, each containing a scale run. The chords and their positions are as follows:

- Staff 1: G Maj7, F#m7(b5), B7
- Staff 2: E min7, A7, D min7, G7
- Staff 3: CMaj7, C min7, F7(b9)
- Staff 4: BbMaj7, Bbmin7
- Staff 5: AbMaj7
- Staff 6: A min7, D7(b9), B min7
- Staff 7: E7(b9), A min7, D7(b9)
- Staff 8: (Empty staff)

28

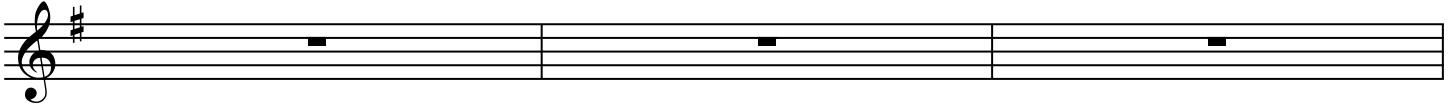

31

